

CURVE TABULATION

NO.	RADIUS	DELTA	LENGTH	BEARING	DIST
C1	120.00	20°14'01"	42.38'	S62°08'10"E	42.16'
C2	300.00	12°45'44"	66.82'	S45°38'18"E	66.88'
C3	86.00	125°37'02"	186.36'	S77°35'11"W	211.21'
C4	300.00	31°18'02"	216.63'	S32°42'57"W	211.64'
C5	120.00	11°18'43"	39.81'	S13°33'58"W	123.93'
C6	175.00	61°45'13"	188.62'	N50°50'40"E	179.62'
C7	150.00	56°08'03"	147.00'	S53°38'45"W	141.19'
C8	300.00	46°05'24"	241.33'	N48°36'55"E	234.87'
C9	300.00	17°43'15"	92.79'	S62°47'58"W	92.42'
C10	600.00	4°38'01"	64.07'	N58°45'22"E	83.97'
C11	600.00	4°13'02"	62.30'	N58°40'50"W	168.18'
C12	500.00	12°16'28"	107.11'	S53°47'48"E	106.91'
C13	86.00	99°17'14"	147.30'	S63°06'22"W	129.55'
C14	86.00	52°42'00"	229.95'	S12°53'15"E	221.93'
C15	2500.00	8°11'06"	357.14'	N35°08'42"W	356.84'
C16	2500.00	6°39'32"	260.55'	S34°22'54"E	260.39'
C17	2500.00	58°52'10"	200.59'	N05°16'31"W	166.85'
C18	400.00	32°48'54"	228.21'	N10°44'26"E	226.08'
C19	1500.00	5°50'13"	152.81'	S24°14'16"W	152.75'
C20	400.00	27°19'31"	238.46'	N34°58'55"E	236.21'
C21	500.00	14°57'25"	156.63'	S41°09'58"W	156.18'
C22	600.00	10°35'23"	136.62'	N38°58'58"E	138.42'
C23	250.00	43°54'43"	187.82'	N39°53'24"E	180.51'
C24	200.00	12°02'58"	42.06'	S75°23'26"W	41.98'
C25	300.00	9°50'30"	51.53'	S64°26'42"W	51.47'
C26	750.00	8°47'44"	115.13'	N63°55'19"E	115.02'
C27	150.00	29°48'26"	76.04'	N83°13'24"E	77.16'
C28	250.00	14°14'57"	186.52'	S74°44'54"E	186.04'
C29	250.00	21°53'15"	110.16'	S68°31'31"W	104.62'
C30	330.00	47°48'21"	62.60'	S54°05'53"W	60.80'
C31	75.00	47°48'21"	62.60'	S54°05'53"W	60.80'
C32	100.00	9°45'11"	17.02'	S25°18'37"W	17.00'
C33	150.00	37°17'22"	97.62'	N39°04'42"E	95.91'
C34	350.00	11°31'18"	110.60'	N63°29'02"E	110.41'
C35	200.00	18°50'40"	65.78'	S59°49'21"W	65.48'
C36	150.00	42°28'48"	118.64'	N47°57'08"E	118.93'
C37	100.00	129°19'55"	225.73'	S16°00'32"W	180.77'
C38	200.00	12°39'20"	44.18'	N67°01'06"E	44.09'
C39	30.00	58°35'21"	30.68'	S44°03'05"W	29.36'
C40	15.00	82°04'17"	21.49'	S28°16'44"E	19.70'
C41	12.50	132°43'25"	29.83'	N07°20'04"W	12.20'
C42	100.00	15°14'28"	29.83'	S49°52'08"W	31.20'
C43	15.00	100°36'17"	28.34'	S09°33'11"E	23.08'
C44	200.00	10°19'58"	36.07'	S65°01'19"E	36.02'
C45	50.00	33°33'21"	29.28'	N50°36'07"W	28.87'
C46	20.00	85°35'48"	29.88'	S76°37'21"E	27.18'
C47	85.00	22°22'15"	33.19'	S71°45'53"W	32.98'
C48	20.00	59°30'15"	20.77'	N67°17'53"W	19.85'

LINE TABULATION

NO.	BEARING	DIST
L1	S39°36'18"E	145.23'
L2	N14°46'41"E	98.69'
L3	N65°57'51"E	67.71'
L4	N59°38'03"E	183.83'
L5	N31°33'58"W	123.93'
L6	N25°34'13"E	101.63'
L7	N63°34'23"E	141.47'
L8	S72°12'37"E	191.56'
L9	S67°38'35"E	160.31'
L10	N44°16'39"E	139.79'
L11	N68°22'52"E	174.81'
L12	N68°31'37"E	126.93'
L13	N58°31'27"E	250.84'
L14	N30°11'13"E	65.46'
L15	N50°24'01"E	195.30'
L16	N47°59'28"E	534.72'
L17	S57°18'26"E	76.63'
L18	S67°28'56"W	85.92'
L19	S73°43'41"E	47.16'
L20	S73°43'41"E	47.16'
L21	S58°59'24"W	56.51'
L22	S59°51'20"E	79.68'
L23	S70°11'18"E	62.96'
L24	S57°22'48"E	74.70'
L25	S32°57'00"E	28.18'
L26	S37°32'45"E	12.54'
L28	S26°36'26"E	10.00'

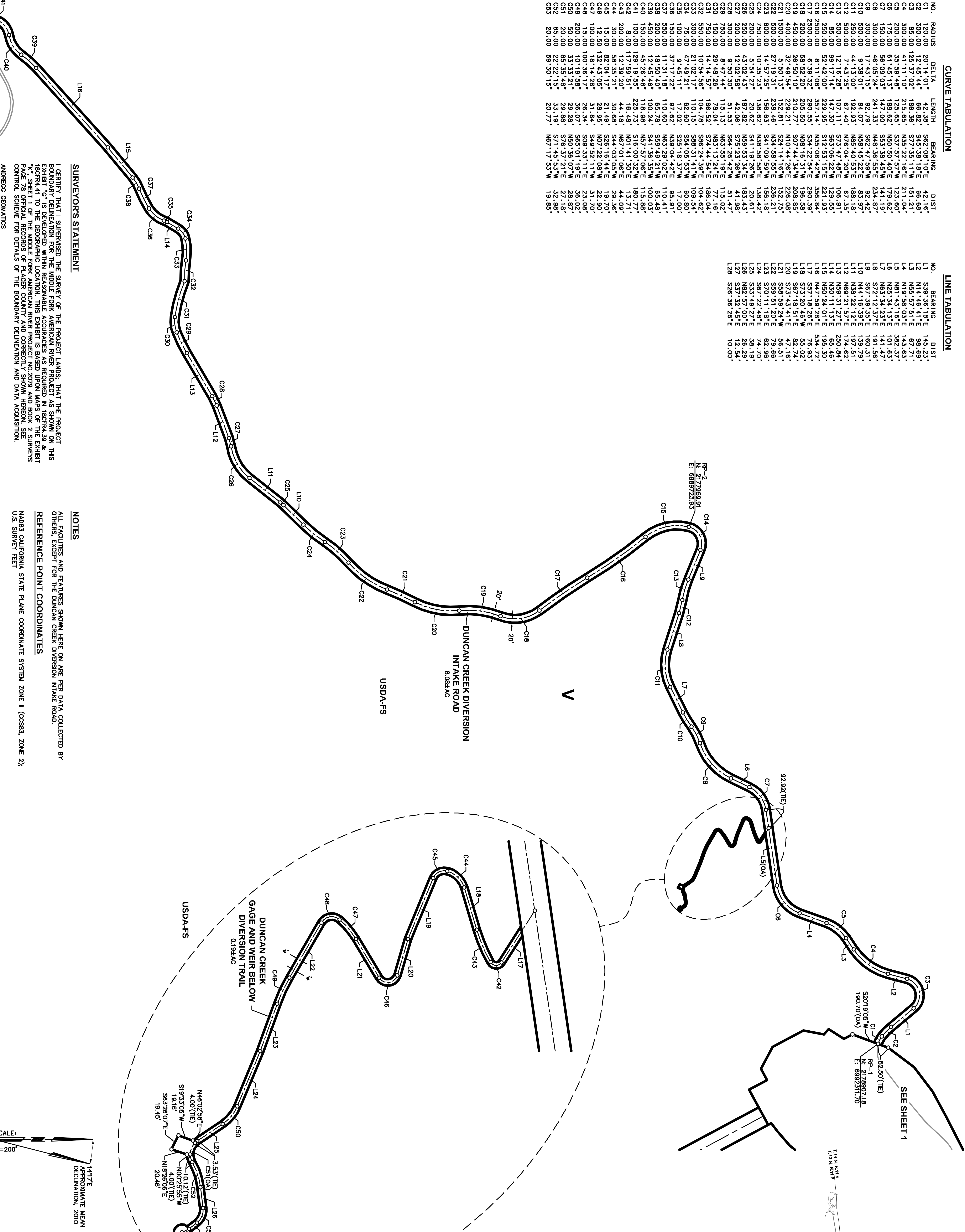

SURVEYORS STATEMENT

I CERTIFY THAT I SUPERVISED THE SURVEY OF THE PROJECT LANDS, THAT THE PROJECT BOUNDARY DELINEATION FOR THE MIDDLE FORK AMERICAN RIVER PROJECT AS SHOWN ON THIS EXHIBIT "G" IS DEVELOPED WITHIN REASONABLE ACCURACIES AS REQUIRED IN 18CFR4.39 & 18CFR4.41 TO THE GEOGRAPHIC LOCATION. THIS EXHIBIT IS BASED UPON MAPS OF THE EXHIBIT "K", SHEET 1 OF THE MIDDLE FORK AMERICAN RIVER PROJECT NO.2079 AND BOOK 2 SURVEYORS' MAPS AND RECORDS OF THE PLACER COUNTY AND ADJACENT COUNTY SHOW HEREON SEE CONTROL SCHEME FOR DETAILS OF THE BOUNDARY DELINEATION AND DATA ACQUISITION.

ANDREGG GEOMATICS

DENNIS G. WETTER, LS 4751
LICENSE EXPIRES: 9/30/11

NOTES

ALL FACILITIES AND FEATURES SHOWN HERE ON ARE PER DATA COLLECTED BY OTHERS, EXCEPT FOR THE DUNCAN CREEK DIVERSION INTAKE ROAD.

REFERENCE POINT COORDINATES

NA803 CALIFORNIA STATE PLANE COORDINATE SYSTEM ZONE II (CZS93, ZONE 2);
U.S. SURVEY FEET

SHEET 2

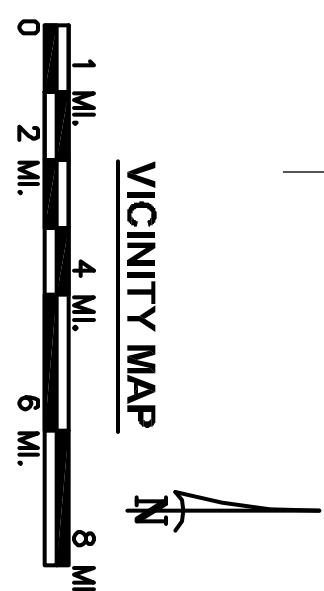
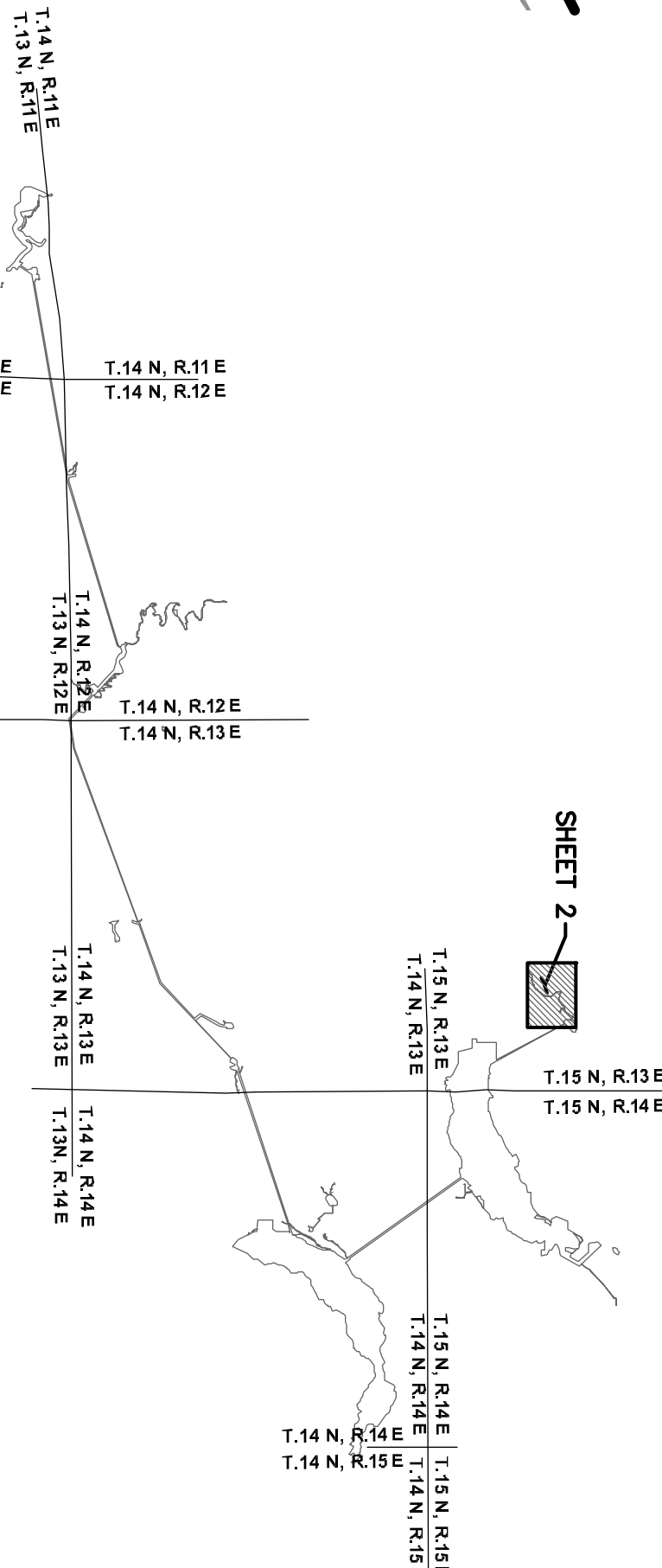

LEGEND

- PROJECT BOUNDARY
- RESERVOIR STORAGE STAGE
- TUNNEL (WITH SHAFT)
- SECTION LINE, ESTABLISHED
- SECTION LINE, PROTRACTED
- SUBDIVISION LINE, GOVERNMENT LAND SURVEY
- SECTION CORNER, FOUND
- SECTION CORNER, RECORD
- 1/4 CORNER, FOUND
- 1/4 CORNER, RECORD
- COUNTY LINE
- U.S. FOREST BOUNDARY
- PROJECT BOUNDARY CORNER
- OVERALL DIMENSION
- REFERENCE POINT
- PUBLIC LAND
- ROAD
- BRIDGE
- RIVER OR PERENNIAL STREAM
- INTERMITTENT STREAM
- SPRING
- POND OR LAKE, WATER LEVEL, JULY 1961
- TREES OR BRUSH
- STREAM FLOW GAGING STATION
- WATER SURFACE GAGING STATION
- CAMPGROUND
- BUILDING
- GOVERNMENT BENCH MARK
- BENCH MARK RELOCATION
- PHOTOGRAHMETRIC PRINCIPAL POINT
- PHOTOGRAHMETRIC STATION
- FIELD ESTABLISHED ELEVATION
- PHOTOGRAHMETRIC ELEVATION
- MINERAL RIGHTS ONLY
- RECORD PER 2 ROS 78

EXHIBIT 'G' PROJECT 2079

MIDDLE FORK AMERICAN RIVER PROJECT
DUNCAN CREEK DIVERSION ACCESS ROAD
A PORTION OF SECTION 23, 24 & 26, T.15 N., R.13 E., M.D.M.

PLACER COUNTY, CALIFORNIA
SCALE: 1"=200' FEBRUARY 11, 2011

ANDREGG
GEOMATICS

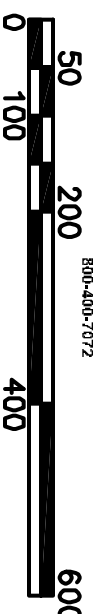

SHEET 2 OF 33